

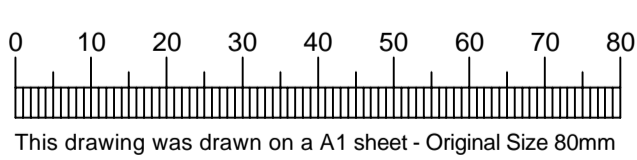

This map is based upon Ordnance Survey material with the permission of Ordnance Survey on behalf of the Controller of Her Majesty's Stationery Office © Crown Copyright. Unauthorised reproduction infringes Crown copyright and may lead to prosecution or civil proceedings. Warwickshire County Council, 100018285, 2004

PROPOSED WORKS	
	Footway
	Cycleway
	New carriageway
	Resurfacing of existing carriageway
	Regrading of existing carriageway
	One-Way Traffic
	New kerbline
	Tactile paving
	Grass verge



Plot Creation Date: 01/02/2008  
Plot Creation Time: 14:40:38  
Source File: M:\High9-6-88\Issued4C.dwg

**NOTES**  
1. This drawing is for illustrative purposes only.

SUFFIX	AMENDMENTS
A	Colour flooding removed, separate work areas identified.
B	Additional work areas identified.
C	Additional work areas identified.

DATE	TITLE
29/10/2007	WAITROSE DEVELOPMENT
9/11/2007	TALISMAN SQUARE, KENILWORTH - S278 WORKS
20/12/2008	GENERAL LAYOUT
	SHEET 2 OF 2

DRN	CK'D
TN	DM
DATE 8 August 2007	
SCALE 1:500	
DRG. NO. H/9.6.88/4C	