

KEY

	AREA TO BE PLANED OUT 40MM OR LESS EXISTING SURFACING. (TO BE REPLACED BY FULL THICKNESS SURFACE COURSE)
	WEARING COURSE REGULATING AND FULL THICKNESS SURFACE COURSE
	FULL CONSTRUCTION INCLUDING CAPPING
	TOPSOILING 150mm THICK AND GRASS SEEDING

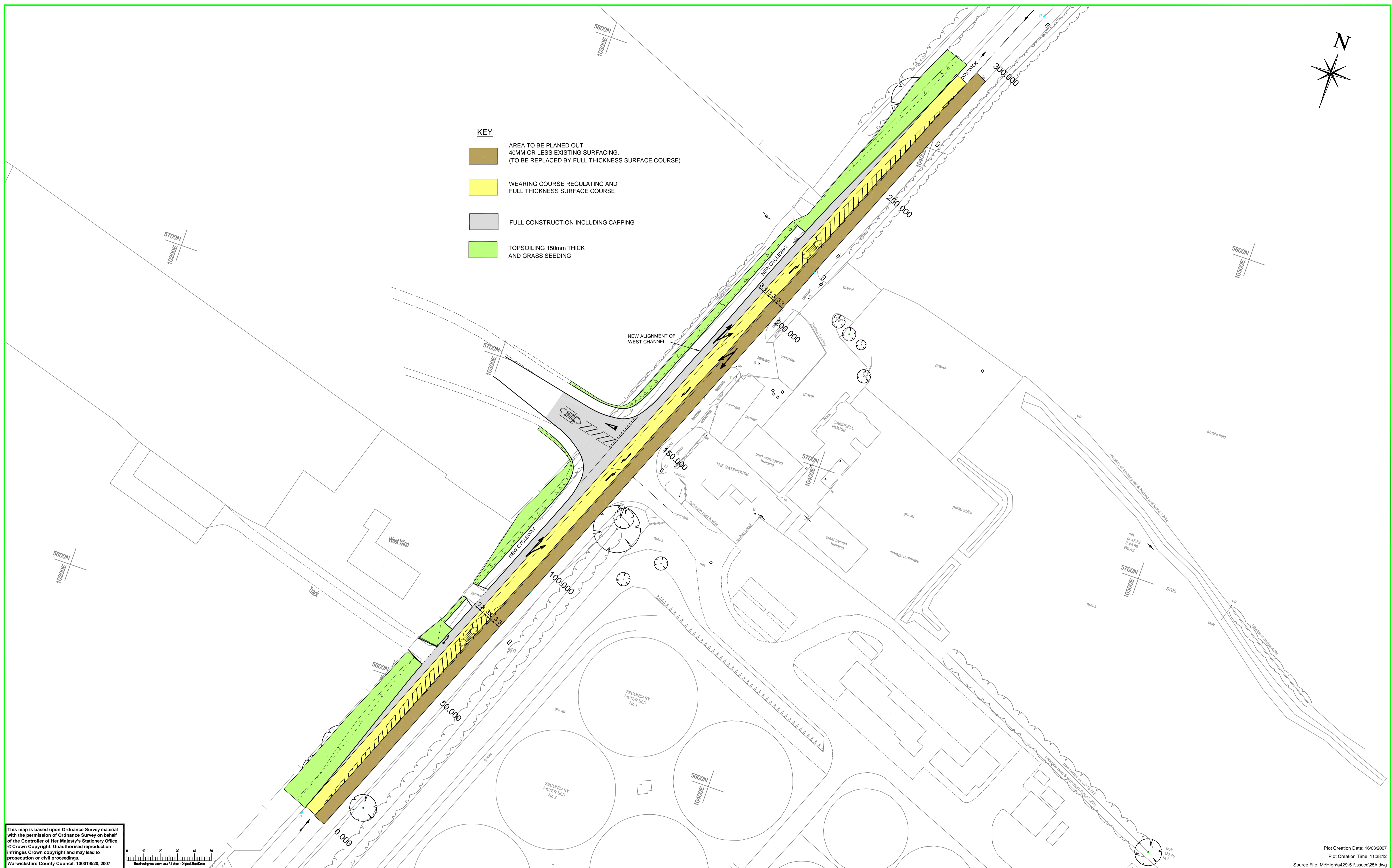

This map is based upon Ordnance Survey material with the permission of Ordnance Survey on behalf of the Controller of Her Majesty's Stationery Office © Crown Copyright. Unauthorised reproduction infringes Crown copyright and may lead to prosecution or civil proceedings.
Warwickshire County Council, 100019520, 2007

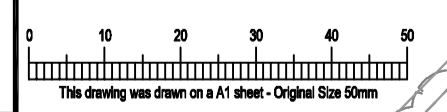

Plot Creation Date: 16/03/2007
Plot Creation Time: 11:38:12
Source File: M:\High\429-51\Issued25A.dwg

Warwickshire County Council
ENVIRONMENT AND ECONOMY DIRECTORATE

Design Services

Certificate No. FS 26655

- NOTES**
1. The areas of planing and regulating shown are for guidance only - actual areas shall be verified on site.
 2. For details of pavement thicknesses and materials refer to Appendix 7/1.
 3. For construction over existing carriageway and strip widening details refer to B705.1 and B705.2
 4. All bituminous surfaces including cold milled surfaces shall be coated with bond coat in accordance with Clause 920 and Appendix 7/4 prior to overlaying.
 5. All longitudinal and transverse construction joints in bituminous layers shall be saw cut.
 6. Detail of capping material and thicknesses are contained in App 6/7.

SUFFIX A	AMENDMENTS Drawing frame amended to new WCC frame, area of topsoiling extended.
--------------------	---

DATE
5/2/2007

TITLE
**SOUTH WEST WARWICK
PRIORITY JUNCTION**

**EARTHWORKS AND
PAVEMENT CONSTRUCTION**

DRN RJB	CK'D DM
DATE MARCH 2007	
SCALE 1:500	
DRG. NO. H: / A429 - 51 / 25A	