

☎ Warwick (0926) 410410 ext.  
 Warwick (0926) 412501  
 If calling ask for  
 your ref J0102/T01/GRE/BRH/SNC  
 my ref  
 date 18/04/91

Office hours  
 Other times  
 Fax (0926) 412471



**Warwickshire  
 County Council**

DEPARTMENT OF LIBRARIES AND HERITAGE

WARWICKSHIRE MUSEUM  
 MARKET PLACE, WARWICK CV34 4SA

William C. Allan BSc PhD FMA  
 County Museum Curator

Please reply to:

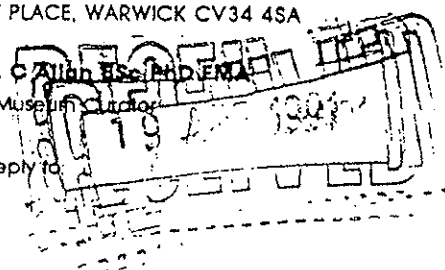

Dr S N Collcutt,  
 Oxford Archaeological Associates Ltd,  
 Lawrence House,  
 2 Polstead Road,  
 Oxford,  
 OX2 6TN

Dear Dr Collcutt,

Broomhill Farm, Bourton Heath, Warwickshire

I have discussed the question of an appropriate condition to cover archaeological matters on the Broomhill Farm site with our minerals planning office. In order to achieve an approach consistent with the other conditions which they will be proposing, they would prefer the condition to refer to phases rather than areas, and propose the following:

No development shall take place within each phase until the applicant has secured the implementation of a programme of archaeological work in accordance with a written scheme of investigation for that phase which has been submitted by the applicant and approved by the Planning Authority.

I hope that this is acceptable to you and to Greenham: if further discussion is needed, I think it would be useful to involve David Marr of our Planning Department.

Yours sincerely,

Helen Maclagan  
 County Field Archaeologist

cc David Margh, Greenham Construction Ltd  
 David Marr, County Planning

**BRANCH MUSEUMS**  
 ST JOHN'S HOUSE, WARWICK CV34 4NF  
 THE DOLL MUSEUM, WARWICK CV34 4BP

**MUSEUM EDUCATION SERVICE**  
 ST. JOHN'S HOUSE, WARWICK CV34 4NF

**FIELD ARCHAEOLOGY OFFICE**  
 THE BUTTS, WARWICK CV34 4SS

**ALCESTER ARCHAEOLOGY OFFICE**  
 52 STRATFORD RD. ALCESTER B49 5AS



# GREENHAM CONSTRUCTION MATERIALS LTD

Chertsey Road · Feltham · Middlesex TW13 4RW  
Telephone: 081-890 0251 Fax: 081-890 6308

Our ref: PHWS/SMH/dnmar2

17 April 1991

Mr D.N. Marr  
Planning and Transportation Department  
Warwickshire County Council  
P.O. Box 43  
Shire Hall  
WARWICK  
CV3 4SX

Dear Dave

**Broomhill Farm, Bourton**  
**Sand and Gravel Extraction - Archaeology**

Following on from the archaeological evaluation of the site, I believe that agreement has been reached between our consultant, Dr Simon Collcutt, and the County Archaeologist, Helen Maclagan, that the archaeological objection to the site (reason for refusal number 3) can be overcome by the imposition of a suitable planning condition. Further, I understand that the form of the condition should be in accordance with the model condition outlined in PPG16.

I would be grateful if you could let me know what further action, if any, is required for the archaeological issue to be removed from the agenda of the Public Inquiry.

Yours sincerely

D.J. Marsh  
Development Geologist